

## RSHO Gold Batch 131022

Customer: Phytosphere Systems		Test Site: SHL OAK		Instrument: Shimadzu LC	
Test: Terpenoid/Cannabinoid Profile		Type: Concentrate	Customer's ID: -		Sample ID: 131119K001
Submitted: 11/21/2013		Tested: 11/21/2013	Reported: 12/09/2013		Sample Weight: 75.4

### Cannabinoids as a Percent of Total Sample Mass

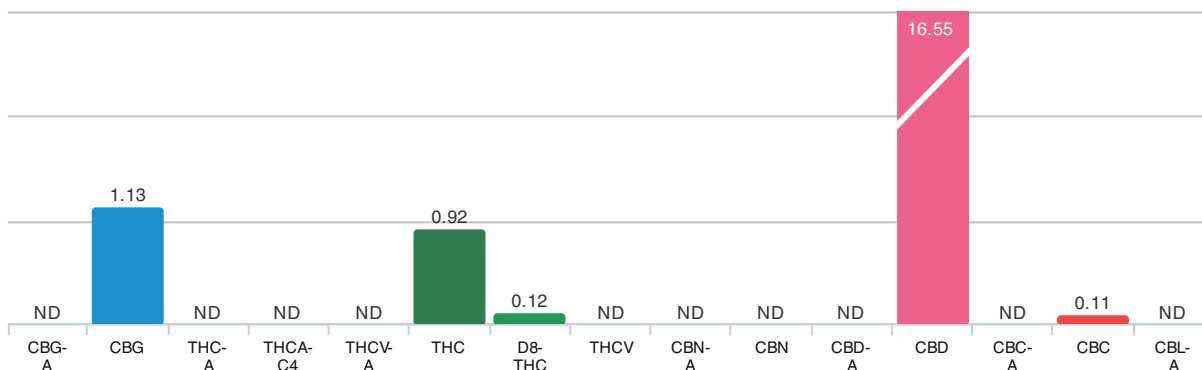

### Terpenoids as a Percent of Total Sample Mass



### Concentrate Profile - 131119K001

No Image Available

RSHO Gold Batch 13...

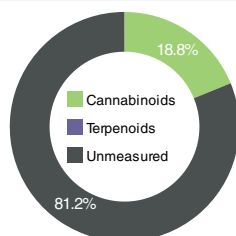

### Test Summary - 131119K001

Microbial:	N/A	THC:	0.9%*
Mycotoxin:	N/A	CBD:	16.5%*
Pesticide:	N/A	CBN:	ND
Residual Solvent:	N/A		

\* Calculated post-decarboxylate value

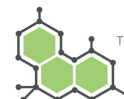

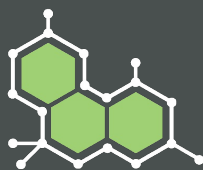

# RSHO Gold Batch 131022

Customer: Phytosphere Systems		Test Site: SHL OAK		Instrument: Shimadzu LC	
Test: Terpenoid/Cannabinoid Profile		Type: Concentrate		Customer's ID: -	Sample ID: 131119K001
Submitted: 11/21/2013		Tested: 11/21/2013		Reported: 12/09/2013	Sample Weight: 75.4

## Ratios of Measured Cannabinoids

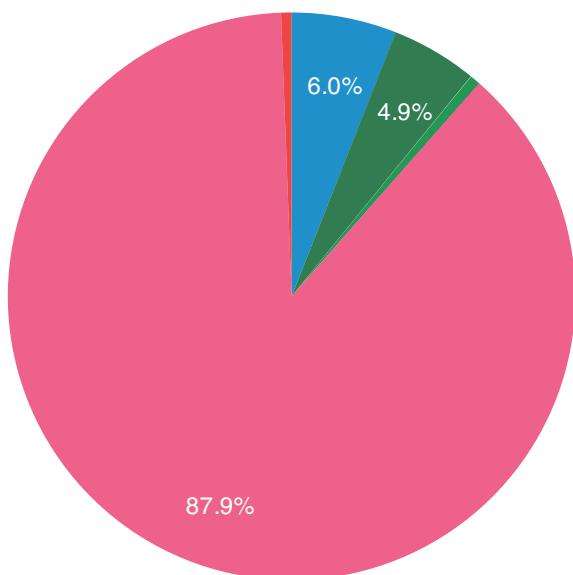

## Cannabinoid References

Compound	Ratio	≈ Content
CBG-A	ND	ND
CBG	6.0%	11.3 mg/g
THC-A	ND	ND
THCA-C4	ND	ND
THCV-A	ND	ND
THC	4.9%	9.2 mg/g
D8-THC	0.6%	1.2 mg/g
THCV	ND	ND
CBN-A	ND	ND
CBN	ND	ND
CBD-A	ND	ND
CBD	87.9%	165.5 mg/g
CBC-A	ND	ND
CBC	0.6%	1.1 mg/g
CBL-A	ND	ND

## Calculated Liquid Chromatogram

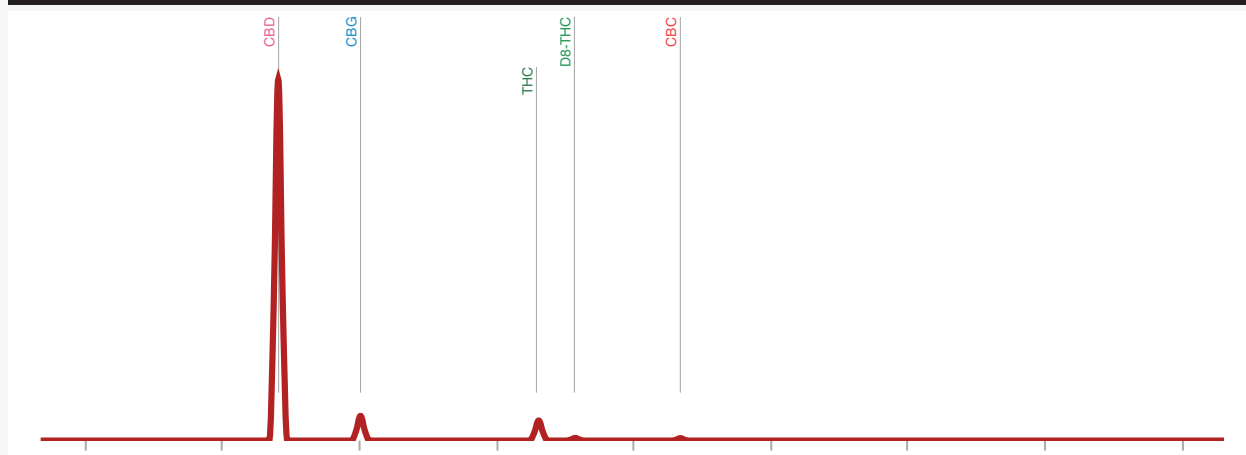

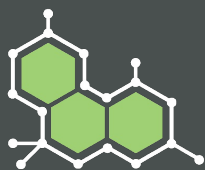

# RSHO Gold Batch 131022

Customer: Phytosphere Systems		Test Site: SHL OAK		Instrument: Shimadzu LC	
Test: Terpenoid/Cannabinoid Profile		Type: Concentrate	Customer's ID: -		Sample ID: 131119K001
Submitted: 11/21/2013		Tested: 11/21/2013	Reported: 12/09/2013		Sample Weight: 75.4

Data not available

## Terpenoid References

Compound	Ratio	≈ Content
Terpinolene	ND	ND
Linalool	ND	ND
Phytol	ND	ND
Beta Myrcene	ND	ND
Caryophyllene Oxide	ND	ND
Pinene	ND	ND
Limonene	ND	ND
Beta Caryophyllene	ND	ND

Data not available

