

## RSHO Decarb Batch 131125

Customer: Phytosphere Systems		Test Site: SHL OAK		Instrument: Shimadzu LC	
Test: Terpenoid/Cannabinoid Profile		Type: Concentrate	Customer's ID: -		Sample ID: 131207N001...
Submitted: 12/10/2013		Tested: 12/10/2013	Reported: 12/10/2013		Sample Weight: 65

### Cannabinoids as a Percent of Total Sample Mass

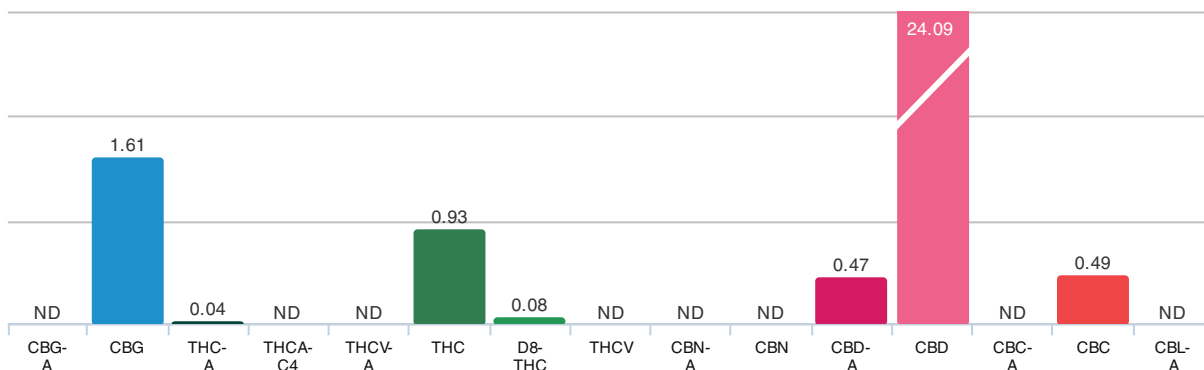

### Terpenoids as a Percent of Total Sample Mass

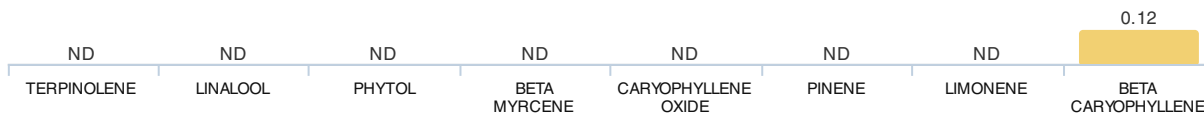

### Concentrate Profile - 131207N001R2D1

No Image Available

RSHO Decarb Batch ...

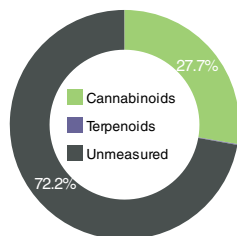

### Test Summary - 131207N001R2D1

Microbial:	N/A	THC:	1.0%*
Mycotoxin:	N/A	CBD:	24.4%*
Pesticide:	N/A	CBN:	ND
Residual Solvent:	N/A		

\* Calculated post-decarboxylate value

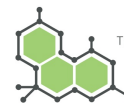

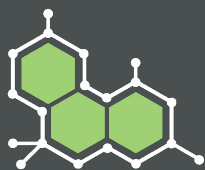

## RSHO Decarb Batch 131125

Customer: Phytosphere Systems		Test Site: SHL OAK		Instrument: Shimadzu LC	
Test: Terpenoid/Cannabinoid Profile		Type: Concentrate		Customer's ID: -	Sample ID: 131207N001...
Submitted: 12/10/2013		Tested: 12/10/2013		Reported: 12/10/2013	Sample Weight: 65

### Ratios of Measured Cannabinoids

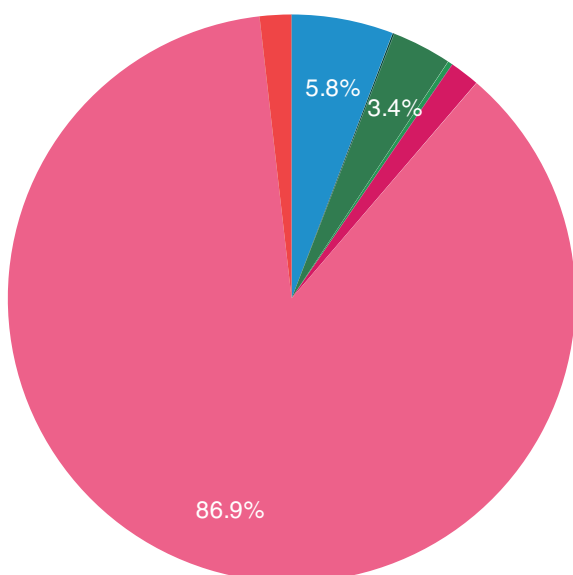

### Cannabinoid References

Compound	Ratio	≈ Content
CBG-A	ND	ND
CBG	5.8%	16.1 mg/g
THC-A	0.1%	0.4 mg/g
THCA-C4	ND	ND
THCV-A	ND	ND
THC	3.4%	9.3 mg/g
D8-THC	0.3%	0.8 mg/g
THCV	ND	ND
CBN-A	ND	ND
CBN	ND	ND
CBD-A	1.7%	4.7 mg/g
CBD	86.9%	240.9 mg/g
CBC-A	ND	ND
CBC	1.8%	4.9 mg/g
CBL-A	ND	ND

### Calculated Liquid Chromatogram

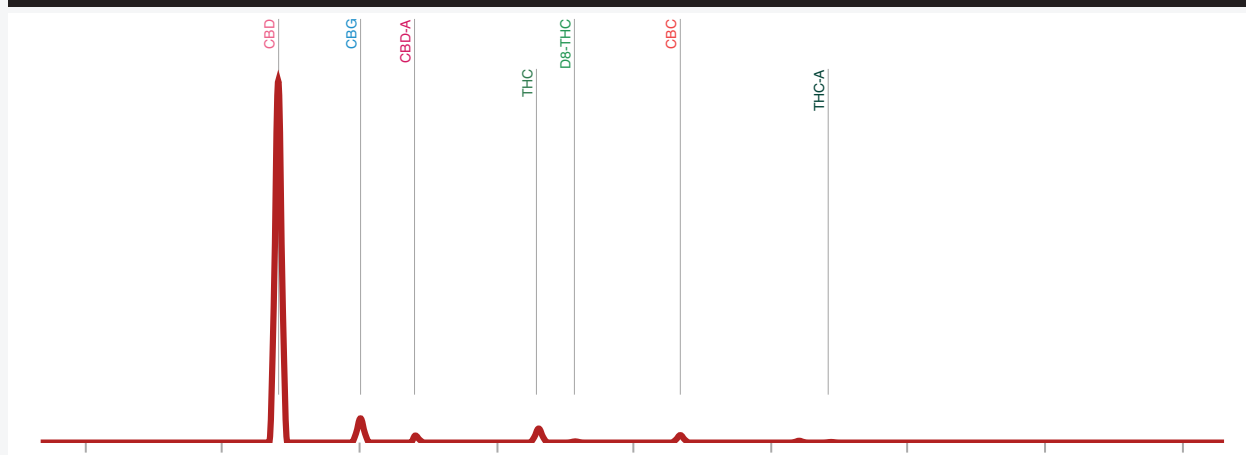

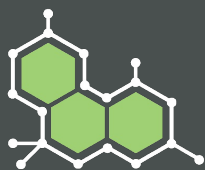

# RSHO Decarb Batch 131125

Customer: Phytosphere Systems		Test Site: SHL OAK		Instrument: Shimadzu LC	
Test: Terpenoid/Cannabinoid Profile		Type: Concentrate		Customer's ID: -	Sample ID: 131207N001...
Submitted: 12/10/2013		Tested: 12/10/2013		Reported: 12/10/2013	Sample Weight: 65

## Ratios of Measured Terpenes

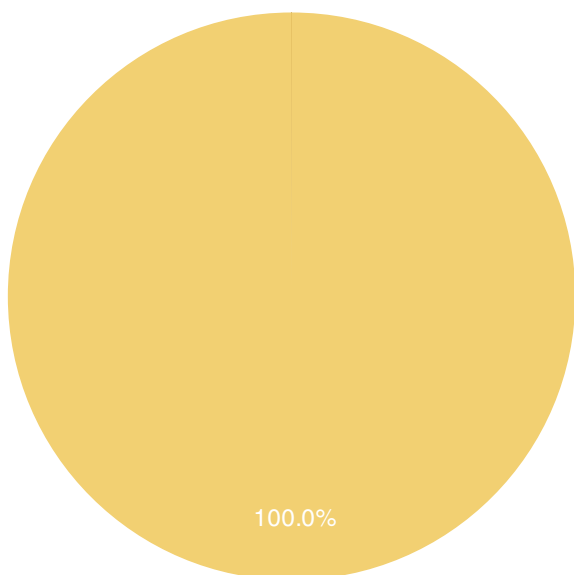

## Terpenoid References

Compound	Ratio	≈ Content
Terpinolene	ND	ND
Linalool	ND	ND
Phytol	ND	ND
Beta Myrcene	ND	ND
Caryophyllene Oxide	ND	ND
Pinene	ND	ND
Limonene	ND	ND
Beta Caryophyllene	100.0%	1.2 mg/g

## Calculated Liquid Chromatogram

